

5200 Buffington Rd.  
Atlanta Georgia,  
30349-2998



Certificate of Authorization License No. 30462  
610 SE 7th St, Suite 303  
Fort Lauderdale, FL 33316  
Phone: (954) 544-6461  
www.bowman.com  
© 2021 Bowman Consulting Group Ltd

Seal

This item has been  
digitally signed and  
sealed by Andres  
Mizrahi, P.E.  
on the date  
adjacent to this  
electronic seal.

Printed copies  
of this document  
are not considered  
signed and sealed  
and the signature  
must be verified on any  
electronic copy.

ANDRES MIZRAHI, P.E.  
FLORIDA REG. NO. 92421  
(FOR THE FIRM)

**CHICK-FIL-A**  
**POMPANO BEACH**  
**2250 NORTH FEDERAL HIGHWAY**  
**POMPANO BEACH, FL 33062**

**FSU# 2483**

| REVISION SCHEDULE |          |                                |
|-------------------|----------|--------------------------------|
| NO.               | DATE     | DESCRIPTION                    |
| △                 | 3/9/22   | PAVEMENT & SIDEWALK SPECS      |
| △                 | 7/19/22  | REVISED INLET RIM EL.          |
| △                 | 9/21/22  | REVISED MENU ISLAND & STRIPING |
| △                 | 10/6/22  | REVISED ORDER CANOPY           |
| △                 | 10/26/22 | EXFILTRATION TRENCH            |
| △                 | 12/08/22 | ADA RAMP GRADING               |
| △                 | 12/13/22 | PARKING ISLAND GRADING         |
| △                 | 12/13/22 | SIDEWALK REVISION              |

|                |               |
|----------------|---------------|
| CURRENT DESIGN | 2021-005      |
| NOTE APPLIED   |               |
| PROJECT #      | 010014-01-138 |
| PRINTED FOR    | PERMIT        |
| DATE           | 5/24/2023     |
| DRAWN BY       | ST            |

FOR PERMIT

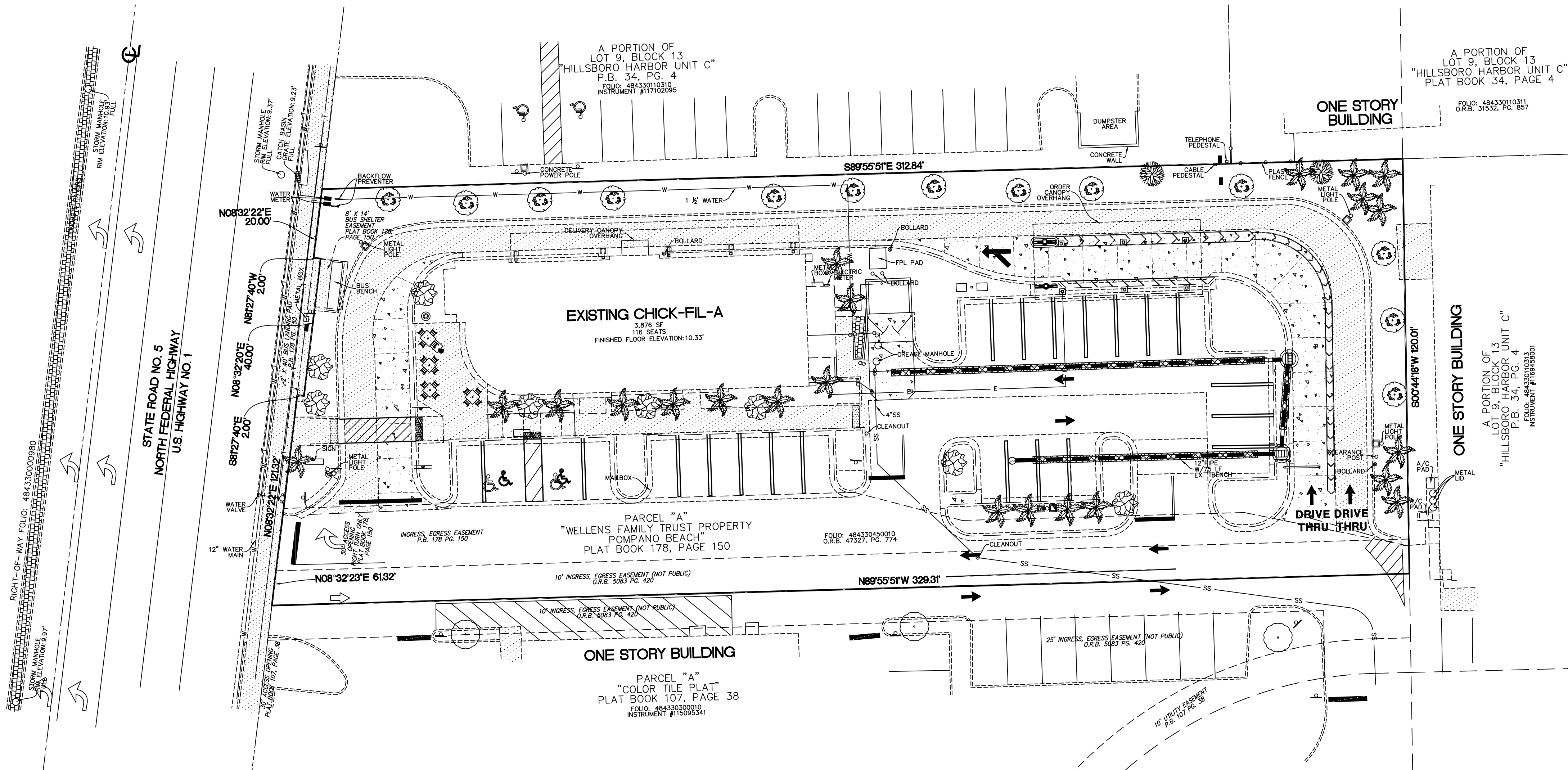
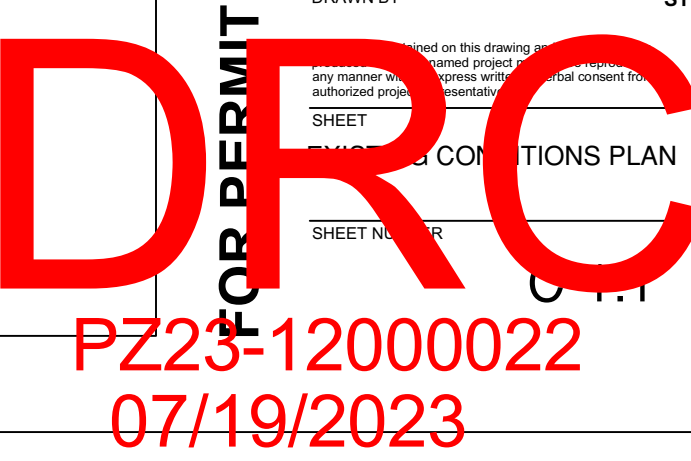

SOIL CLASSIFICATION

THE SOIL SURVEY OF BROWARD COUNTY, FLORIDA, EAST PART (FL606) AS PREPARED BY THE UNITED STATES DEPARTMENT OF AGRICULTURE (USDA), SOIL CONSERVATION SERVICE (SCS; LATER RENAMED THE NATURAL RESOURCE CONSERVATION SERVICE NRCS) IDENTIFIES THE SOIL TYPE AT THE SUBJECT SITE AS 100.0% (40) URBAN LAND, 0 TO 2 PERCENT SLOPES.

FLOOD ZONE NOTE

FLOOD ZONE: X; BASE FLOOD ELEVATION: NONE; PANEL #12011C0188H; COMMUNITY #120055; MAP DATE: 8/18/14.

DATUM NOTE

- ELEVATIONS ARE BASED ON NORTH AMERICAN VERTICAL DATUM OF 1988. CITY OF POMPANO BEACH BENCHMARK #1014/2011; ELEVATION: 9.974 FEET AND 009/2011; ELEVATION: 19.806 FEET.
- ELEVATION DATUM CONVERSION NGVD88 = NAVD29 - 0.478'

